

FRONT ELEVATION

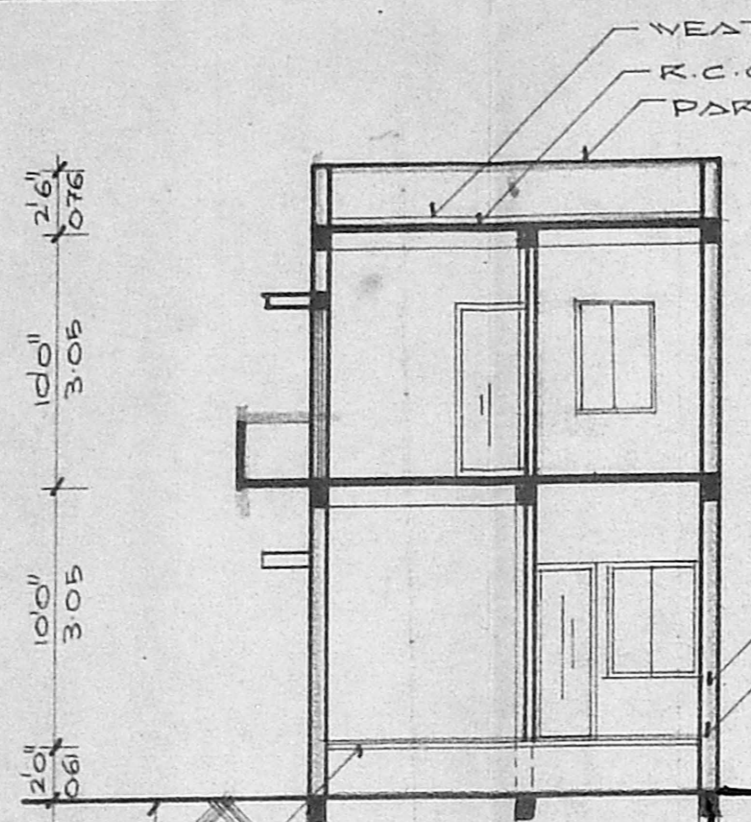

DETAILS OF SUMP

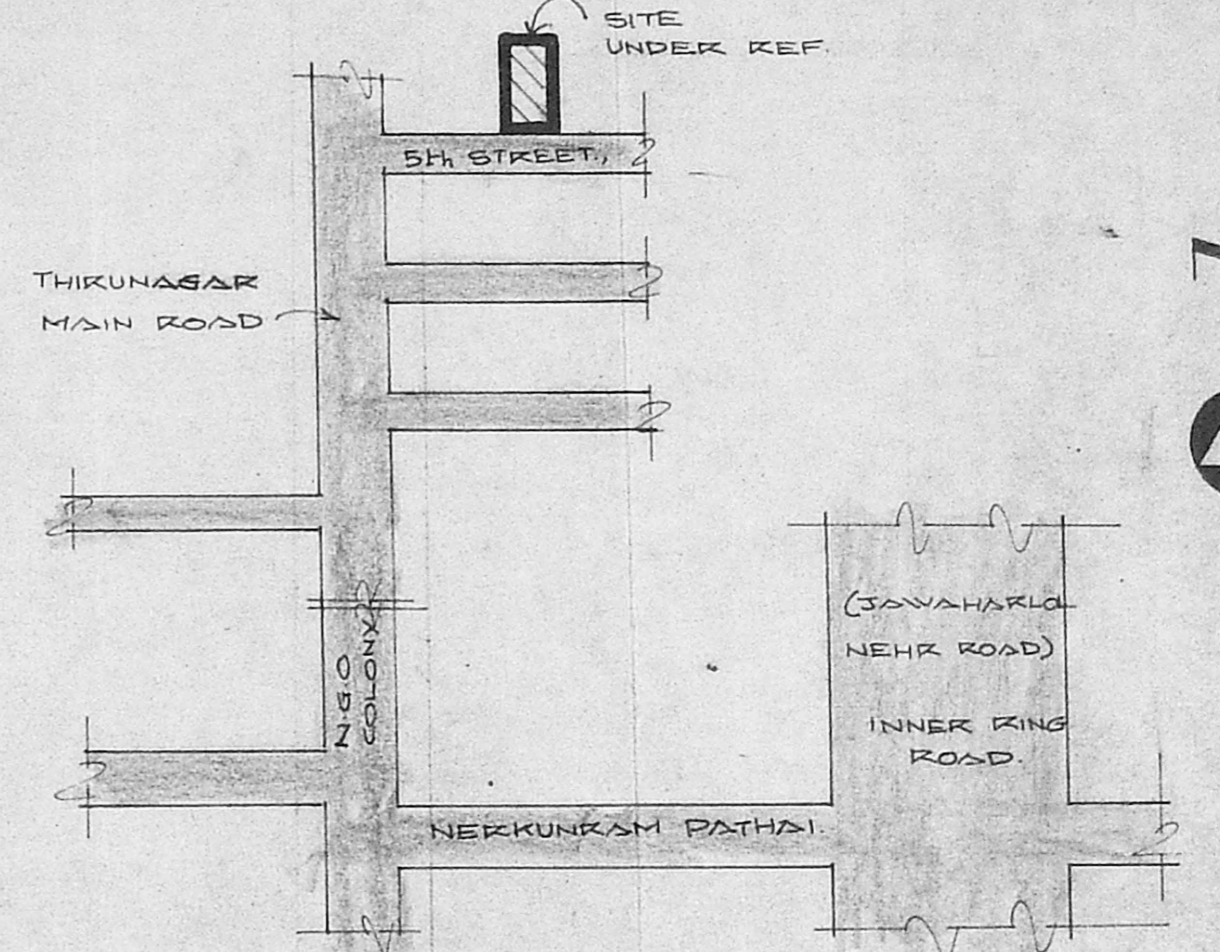
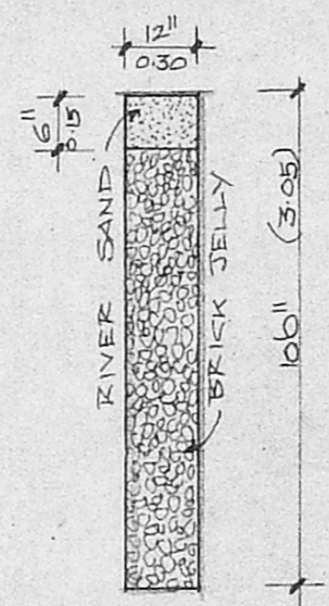

KEY PLAN. (NOT TO SCALE)

P.C.C. FLOORING
P.C.C. 1:4:8
SAND BED 6"K.

SECTION ON - A-A

Planning Permit No. A/17156/236/95
APPROVED
SUBJECT TO THE CONDITIONS IN THIS OFFICE LETTER.
No. 731/95 Date 4-8-95
FOR MEMBER SECRETARY
MADRAS METROPOLITAN
DEVELOPMENT AUTHORITY
MADRAS-26

SECTION ON RAIN WATER.

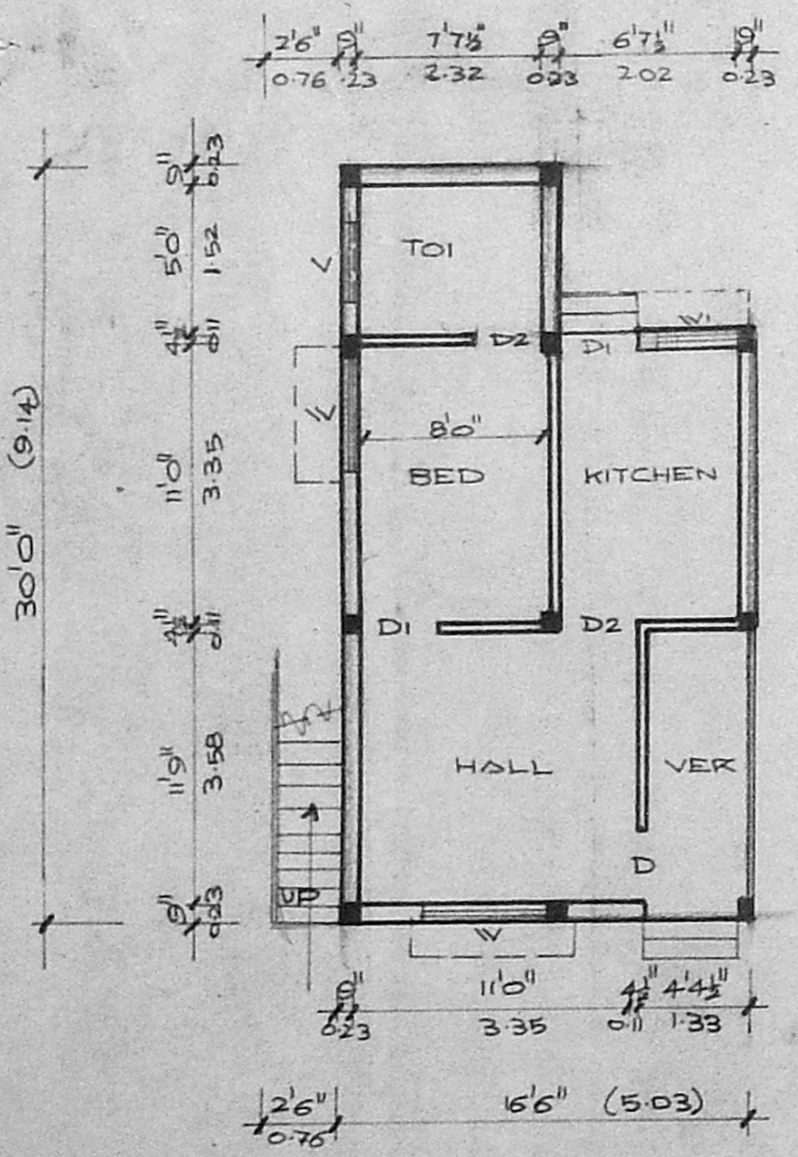

GROUND FLOOR PLAN.

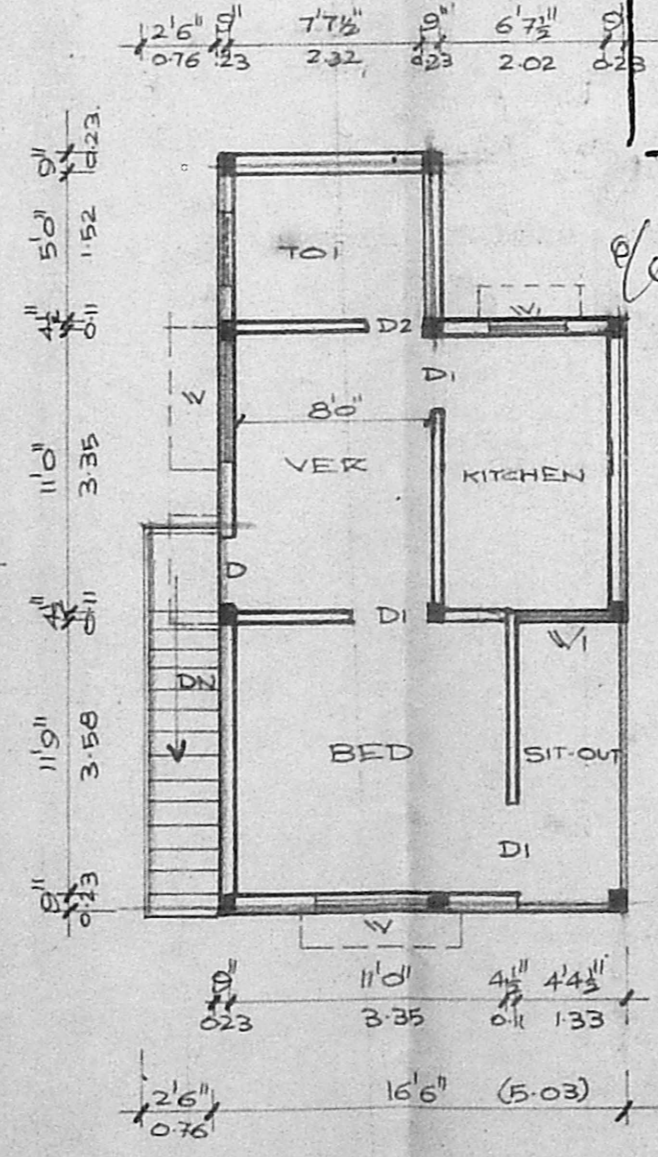

FIRST FLOOR PLAN

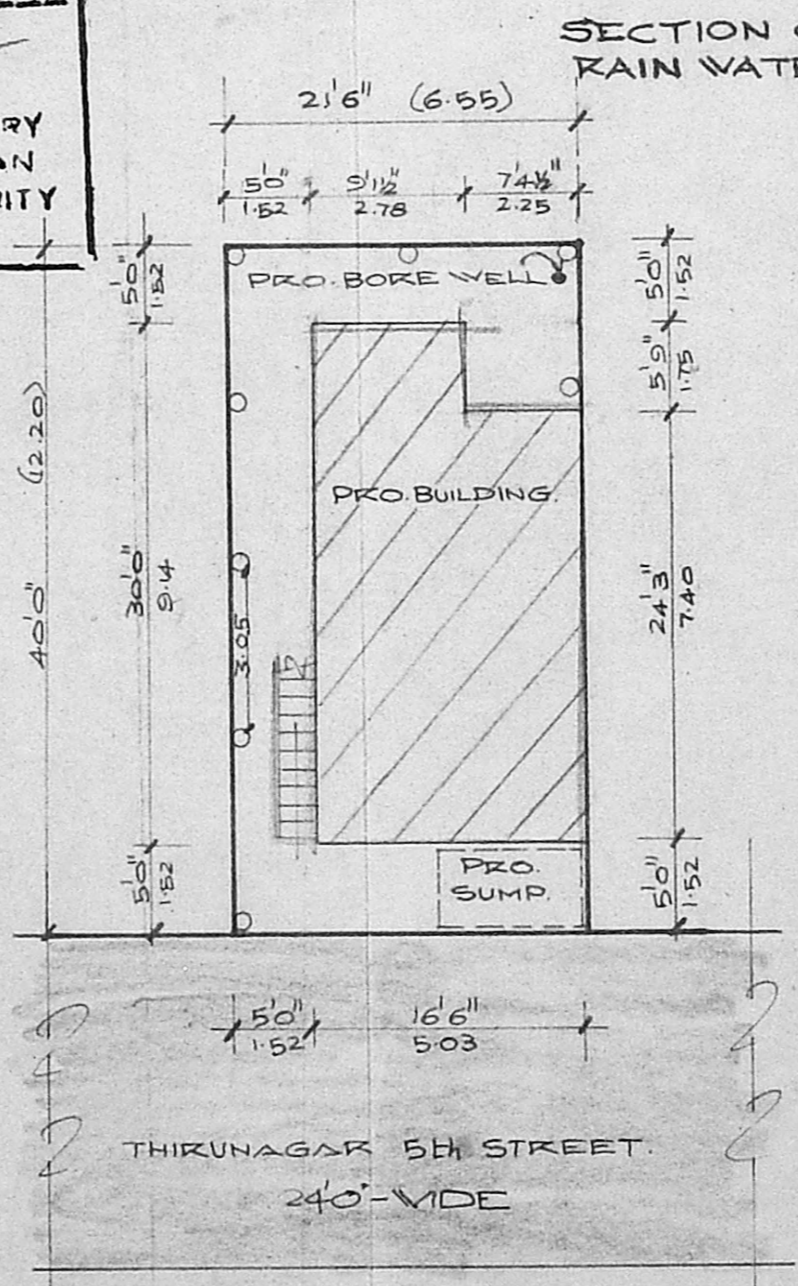

SITE PLAN (SCALE 1:150)

JOINERIES		
D DOOR	3'3" x 7'0"	1.0 x 2.14
D1 "	3'0" x 7'0"	0.91 x 2.14
D2 "	2'6" x 7'0"	0.76 x 2.14
W WINDOW	5'0" x 4'6"	1.52 x 1.37
W1 "	3'0" x 4'6"	0.91 x 1.37
V VENTILATOR	3'0" x 2'0"	0.91 x 0.61

REFERENCE	
PROPOSAL	
ROAD	
BOUNDARY	

AREA SCHEDULE		SQ. M.
1. TOTAL EXTENT		80.00
2. PRO. GROUND FLOOR		42.50
3. PRO. FIRST FLOOR		42.50
4. TOTAL PLINTH AREA		85.00
5. PLOT COVERAGE	33.12%	
6. F.S.I.	1.06	

PLAN SHOWING THE PROPOSED CONSTRUCTION OF THE BUILDING AT PLOT NO:30, 5th STREET., THIRUNAGAR, VADAPALANI, MADRAS-26, CORP. DIVISION NO:110.

mlhar
OWNER.

K. Narasimhai
K. NARASIMHAN, B.E.
CLASS - I
LICENSED SURVEYOR NO 344
CORPORATION OF MADRAS
CONSULTING ENGINEER
Plot 21/21-A, Aziz Nagar Main Road,
KODAMBAKKAM, MADRAS-600 024.
L. SURVEYOR.

